

CNA Charting (for CNAs)

Open the CNA Access screen

1. Log into ECS as a user with access to the CNA Access screen.
2. Once your Access screen begins to load, you will either be presented with a list of common tasks (set CNA assignments) or a Name Selection screen.
 - a. If you are presented with a common task list:
 - i. Select your assignment and click **OK**.
 - ii. Your access screen will load with the names of the residents in your assignment listed on the left side of the screen.
 - b. If you are presented with a Name Selection screen:
 - i. Utilize the Filter button if wanting to narrow down the name(s) by specific floors, units, or wings.
 - ii. Click the **Multi** button.
 - iii. Choose the name(s) you would like to chart on.
 - iv. Click **OK**.
 - v. Your access screen will load with the names of the residents that you have chosen listed on the left side of the screen.

Main CNA Access screen

This screen is divided up into two sections: the name selection panel and the main Access screen. The main Access screen is divided up by shift. Within each shift menu, you will have the option to run an assignment sheet, complete charting, or run an incompleteness report.

CNA Main Menu	AM Shift (7-3)	PM Shift (3-11)	Night Shift (11-7)	Day Shift (6am - 6pm)	Night Shift (6pm - 6am)
Check Messages	AM Assignment Sheet	PM Assignment Sheet	Night Assignment Sheet	Day Assignment Sheet	Night Assignment Sheet
	AM Charting	PM Charting	Night Charting	Day Charting (6am-6pm)	Night Charting (6pm-6am)
	AM Incompletion Reports	PM Incompletion Reports	Night Incompletion Reports	Day Incompletion Reports	Night Incompletion Reports

Name Selection panel

In the name selection panel, you will see the names you chose when loading the access screen. When a name is highlighted, the resident's picture will be displayed at the top of the screen. Just to the right of the resident's picture is a set of buttons that can assist in controlling what is shown in the Access screen.

- **Name** - The name button will open the Name Selection screen so new name(s) can be chosen.

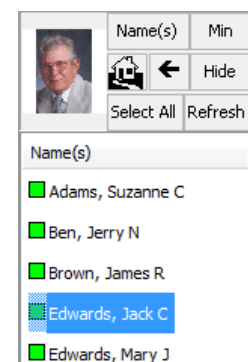

- **Min/Max** - Maximizes and minimizes the size of the buttons that appear on the Access screen.
- **Backward arrow** - Used to toggle back a screen if the user has navigated to additional Access screens.
- **Hide** - Hides the name selection panel. The user can bring the panel up again by hovering the cursor over the left margin of the Access screen.
- **Select All** - Will select all the name(s) listed in the name selection panel.
- **Refresh** - Will clear all filters and display all current active name(s) in the name selection panel.

Run an assignment Sheet

1. Select the name(s) from the name selection panel you would like to run the report on.
2. Click the assignment sheet you would like to run.
3. The assignment sheet will load. The name(s) will be listed and will display each charting topic that is assigned to be charted on this shift. Click the buttons at the top of the screen to move forward and backward through the report if it has multiple pages. Click the printer icon to print the report.
4. Click **Exit** when done.

Run an Incompletion Report

1. Select the name(s) from the name selection panel you would like to run the report on.
2. Click the incompletion report you would like to run.
3. The incompletion report will load. The name(s) will be listed and will display each charting topic. Any cell that has an "X" indicates that topic was not charted on that name and it is incomplete. Click the buttons at the top of the screen to move forward and backward through the report if it has multiple pages. Click the printer icon to print the report.
4. Click **Exit** when done.

CNA Charting Access screen

After running the Assignment Sheet for the day, the CNA should click into their charting screen.

The CNA Charting Access screen is divided into three sections: **Daily**, **Other**, and **Reports**.

CNA (AM)	Daily	Other			Reports
STOP AND WATCH	ADL	Intake	Behavior	B & B Record	POC Changes
Off Unit/Off Site All Shift	Voiding	Urine Output	Mood	Scheduled Toileting	CNA Care Plan
	Stool Output	Weight	Skin	15 Min Safety Checks	CNA Kardex
	Breakfast	Height	Positioning	30 Min Safety Checks	Review/Edit My Charting
	Lunch	Vital Signs	Property Inventory	60 Min Safety Checks	Resident Schedule
	Snack	"Other"	Sleep Log	Supplement	Facility Schedule
Green = Required		Activities	Restorative	Order Repair	AM Assignment Sheet
Purple = If Needed			Supplies Delivered	Order Cleaning	AM Incompletion Reports

The **Stop and Watch** button is used for early detection and reporting of changes observed in a resident. Since the nursing assistant often has the most contact with the resident, they are most likely the caregiver to notice any subtle changes.

The **Daily** area of the screen contains charting elements that must be completed on every name daily.

The **Other** area of the screen contains charting elements that may be assigned to be completed on certain names on certain days if needed.

The **Reports** area of the screen is where the CNA can review care plan changes made in the past 7 days, view/edit their charting, view the CNA Kardex, and view a resident's appointment schedule.

Daily and/or Other portions of the screen

1. On the left side of the screen, highlight the resident that you would like to chart on.

- a. The items that need to be charted on for that resident will turn green. Items that do not need to be charted on, or have already been completed for that resident, will turn purple to signify that they are completed.
2. Click a button to chart on that item. A write screen will appear.
3. Click the buttons on the screen to complete your charting. Some charting will jump to another section of the screen to chart more.
4. When you are no longer jumped to another area of the screen, click Save to save the entry and return to the Access screen.

There are additional buttons across the top to be aware of:

- **Save** - This button will save the entry, close the screen, and bring the user back to the Access screen.
- **Start Over** - This button can be used if the CNA made a mistake in the entry they are currently working on. Click on it to clear the documentation and return to the beginning of the screen.
- **Late Entry** - This can be used if a CNA is charting an entry that they forgot to chart on a previous day. Click the Late Entry button to popup a calendar and select a date. Chart the appropriate entry and click Save.
- **Exit** - This will exit the documentation screen and bring the user back to the Access Screen.

Charting Example #1: Complete ADL charting

1. Select the resident name on the left.
2. Click into **ADL**.
3. Any ADL options in tan are required to be charted on. Any in purple have already been completed or are not assigned for that resident. If an ADL is already purple, it may be charted on multiple times throughout a shift.
4. Click onto an ADL type to specify the assistance provided.

SAVE	START OVER	LATE ENTRY	EXIT	
PM SELF CARE	EATING	ORAL HYGIENE	SHOWER/BATH	DRESSING
PM TRANSFERS	BED MOBILITY	SIT TO STAND	CHAIR/BED TO CHAIR	TOILET TRANSFER/HYGIENE
PM MOBILITY	WALK 10 FEET	TRAVEL 50 FT W/2 TURNS	WALK 150 FEET	WHEEL 150 FEET
OTHER ITEMS	TRANSFER & MOBILITY DEVICES	APPLIANCES	ADDITIONAL CARES	

5. You may be prompted with additional options such as "with setup" or "without setup" as well as number of times. Select appropriate responses and click **OK**.
6. Once the charting for the ADL is completed, the user is brought back to the beginning of the screen, or if there are multiple rows for that ADL to address, the user must click onto **GO BACK / DONE** once completed.
7. Utilize buttons in the **OTHER ITEMS** row to include transfer devices used (e.g., cane, walker), appliances assisted with (e.g., hearing aid, glasses), or additional cares provided (e.g., fingernails trimmed).
8. Once finished with all ADL charting, click onto **Save**.

NOTE: If unsure the definition of an ADL or assistance type, click the ? to learn more about the coding instructions.

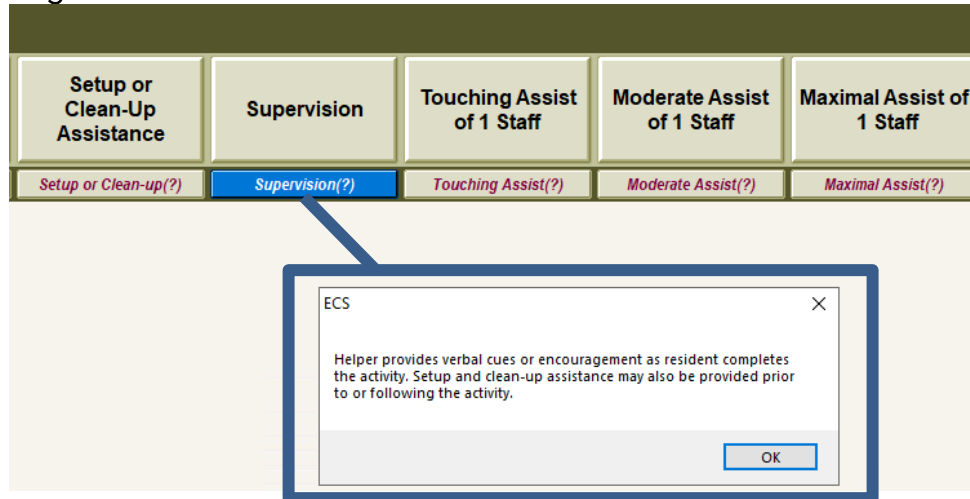

Charting Example #2: Complete voiding charting

1. Select the resident name on the left.
2. Click into **Voiding**.
3. Choose the type of void (e.g., Continent)
4. Choose the number of times the resident voided (e.g., x1)
5. Click the type of incontinence product (if prompted to do so).
6. Click **Save** if finished or click Additional Void to make an additional entry regarding the resident's voiding pattern.

Charting Example #3: Complete breakfast Intake charting

1. Select the resident name on the left.
2. Click into **Breakfast**.
3. Choose the percentage of the meal eaten.
4. A number pad will pop up asking the amount of fluid consumed during the meal. Type in the number and click **OK**.
5. Click **Save**.

Charting Example #4: Chart a bath

1. Select the resident name on the left.
2. Click into **ADL**.
3. Click onto SHOWER/BATH.
4. Choose the level of assistance needed for the resident's bath (e.g., Supervision, Touching Assist of 1).
5. Choose the support needed for the resident's bath (e.g., Limited to Transfer Only).
6. Choose the type of bath given (e.g., Shower, Bed Bath) and any additional care provided (e.g., shampoo, conditioner).
7. Click **GO BACK / DONE**.
8. Click **Save**.

Charting Example #5: Chart that an "other" has been completed

1. Select the resident name on the left.
2. Click into "Other".
3. A screen with numbers will appear, click onto another that is green (signifying it is incomplete). This will then prompt you with details of what task is to be completed.
4. Click **Completed** or **Not Completed** to the right of the task. If selecting Not Completed, a keyboard will prompt the user to enter in a reason as to why the task was not completed. Type the reason and click **OK**.
5. Continue documenting additional "Other" items as needed. Once an "Other" is addressed, the number will turn purple, signifying the charting is complete.
6. Click **Save** when finished addressing all the assigned "Other" items.

Reports portion of the screen

There are several buttons under the Reports portion of the CNA Access screen, which are described in further details below.

POC Changes

This will display the CNA specific care plan approaches which have changed within the last seven days. This button will light up a salmon color when changes have occurred in the past seven days, alerting the user to click onto the button.

CNA Care Plan/CNA Kardex

There are two options available to users to view the care plan approaches needed to provide care to the resident. Some facilities just use one or the other, so there may only be one option on the screen available to the user.

GUIDELINES FOR DAILY CARE			
Edwards, Jack C			
ROOM: 108-1			
ALLERGIES/FOOD SENSITIVITIES: Sulfa Antibiotics			
moderately thick			
BATH	MOBILITY	EATING	COMMUNICATION
My bathing routine is: Monday day shift, Thursday day shift, Tuesday day shift, I bathe: with the help of 2 people to help me transfer I prefer baths I like my hair washed when bathing	I transfer: with the help of 1 person not bearing my weight I reposition in bed: with the help of 1 person not bearing my weight	Diet: Regular I eat: with supervision if you set out what I need. I like my food cut-up for me.	I need my aides to --- help me the same way every time, make sure I am active and kept busy, keep my items in the same place, encourage me to speak

Review/Edit My Charting

This button can be used when a CNA would like to review or edit their charting that they have completed that day.

1. On the left side of the screen, highlight the desired resident(s).
2. Click **Review/Edit My Charting**.
3. A view screen will load displaying the resident's charting completed that shift.
4. To edit charting, click on the entry(s). The entry(s) will turn red.
5. Click **Edit**.

6. Select the desired editing feature below:

To remove an entry as it was charted in error:

1. Click **Discontinue** to discontinue one entry or **Discontinue All** to discontinue more than one entry.
2. A message will popup asking if you are sure you want to DC the selected entry(s). Click **Yes**.
3. The entry will turn a light gray color. Click **Go** to refresh the view screen.
4. Click **Exit** when finished viewing/editing the charting.

To remove an entry and put a new/corrected entry in its place:

1. Choose the editing option **Discontinue and New**.
2. A message will popup asking if you are sure you want to DC selected entry. Click **Yes**.
3. The corresponding CNA charting screen will appear, allowing you to document a corrected entry. Click **Save**.
4. To review the change and/or edit more items, click back into the **Review/Edit My charting** button again.

Resident/Facility Schedule

These buttons can be clicked onto to view a specific resident's schedule or the entire facility schedule. By default, appointments for today will appear, but a user may click onto **Week**, **Month**, or **Year** to adjust the time frame displayed. Click **Now** to return to today's date. Use the arrows to the left/right of **Now** to scroll through days in the past or future.